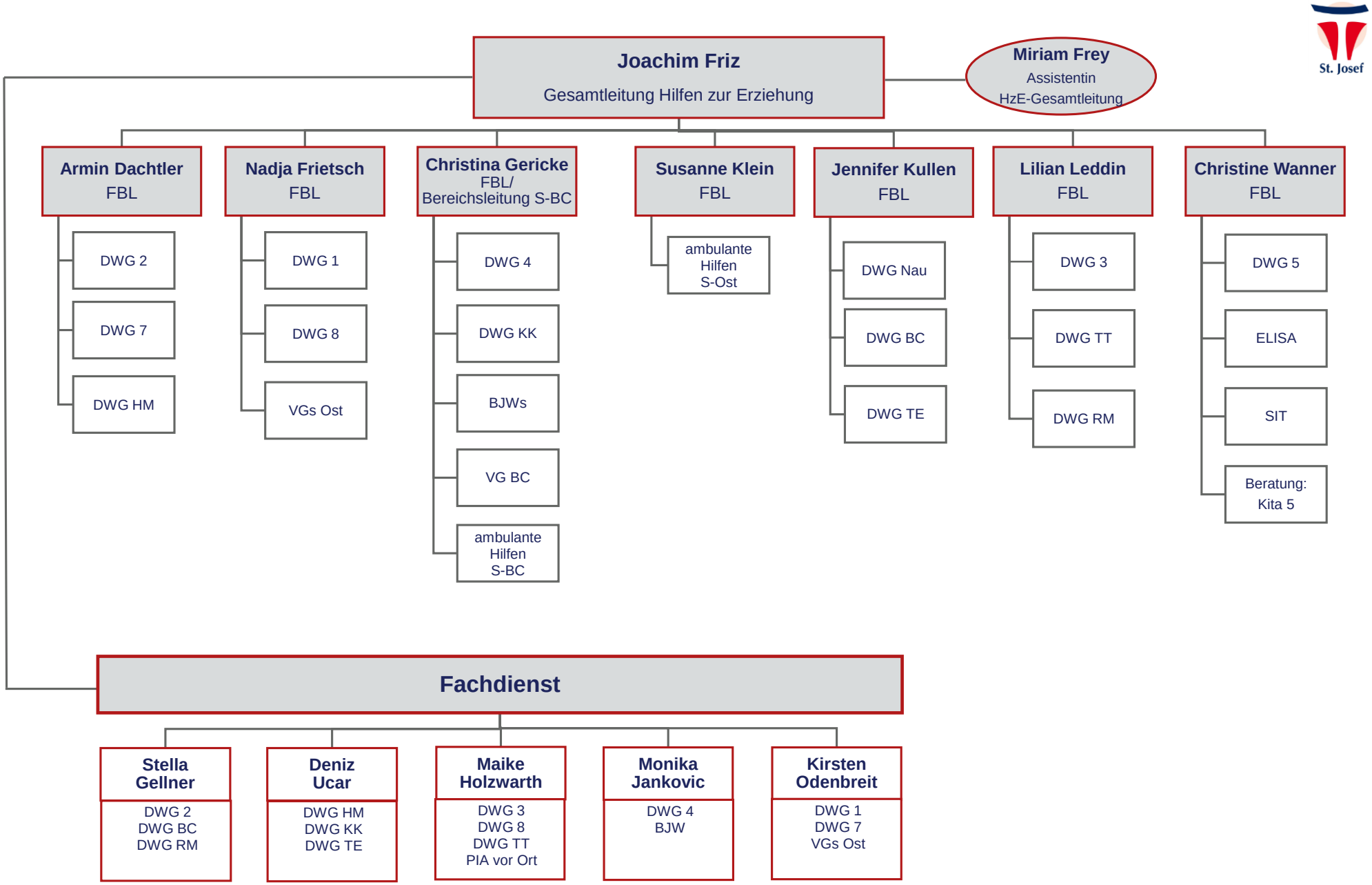

Organigramm Hilfen zur Erziehung der St. Josef gGmbH, Stand: 02.03.2023