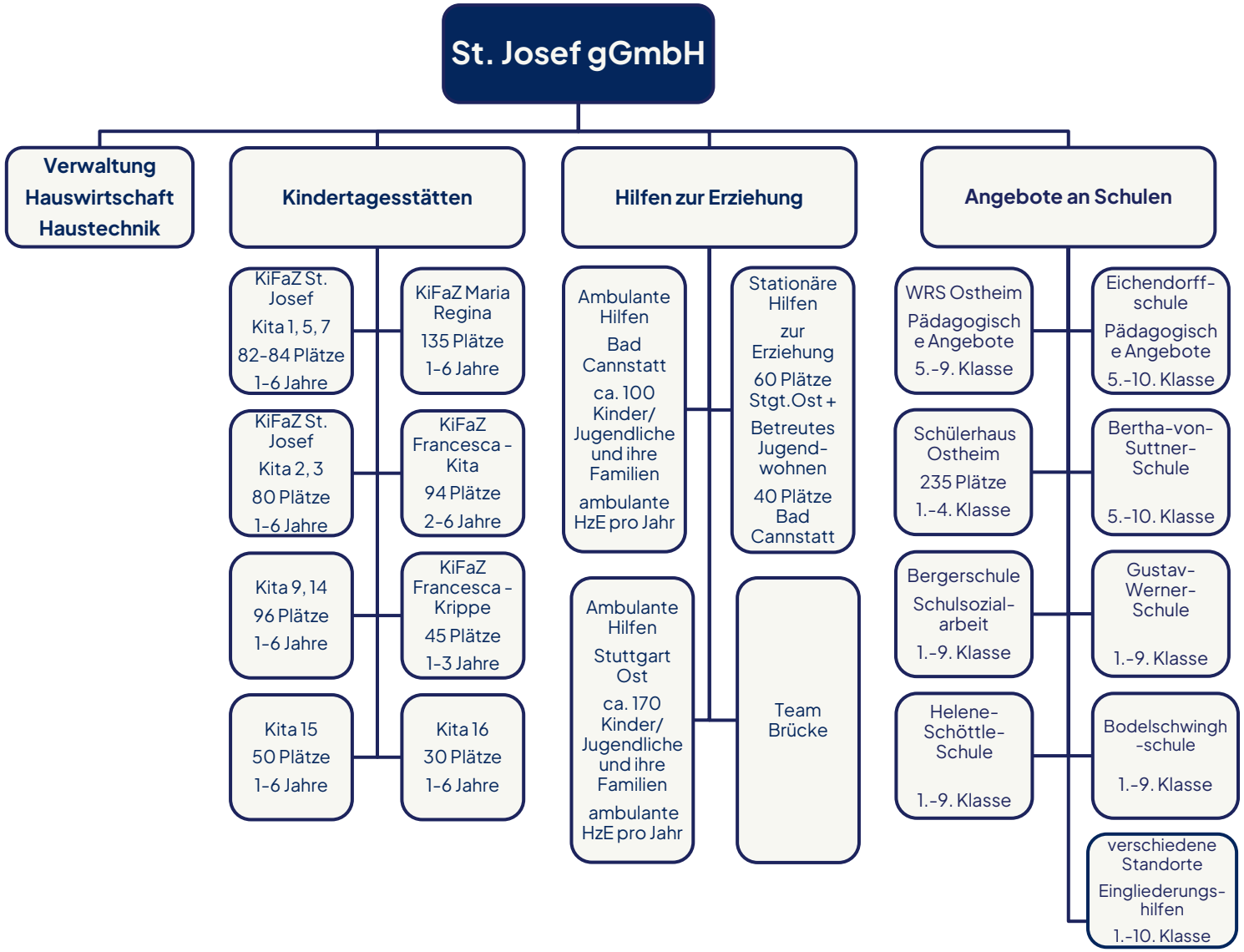Organigramm – St. Josef gGmbH gesamt